

Planning Commission - Within Development Scheme - Approved
26/6/23
This is an electronic stamp and does not require a signature.

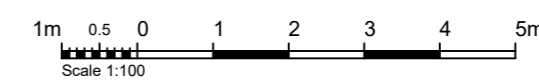

PENTHOUSE LAYOUT (FOURTH FLOOR)
Scale 1:100



		+356 79024680 josefzarch@gmail.com 31, 'Dorlou', Fonzu Gauci Str. Zurrieq ZRQ 1722	
		DESCRIPTION DV Properties Triq 23 ta' Lulju 1942, ZURRIEQ	JOB NO. 1447-20
DRAWING TITLE PROPOSED PLAN LAYOUTS LEVEL 4	DRAWING NO. DR_06	DATE 26/01/2022	REVISION 05
		SCALE 1:100	

Planning Commission – Within Development Scheme - Approved
26/6/23
This is an electronic stamp and does not require a signature.

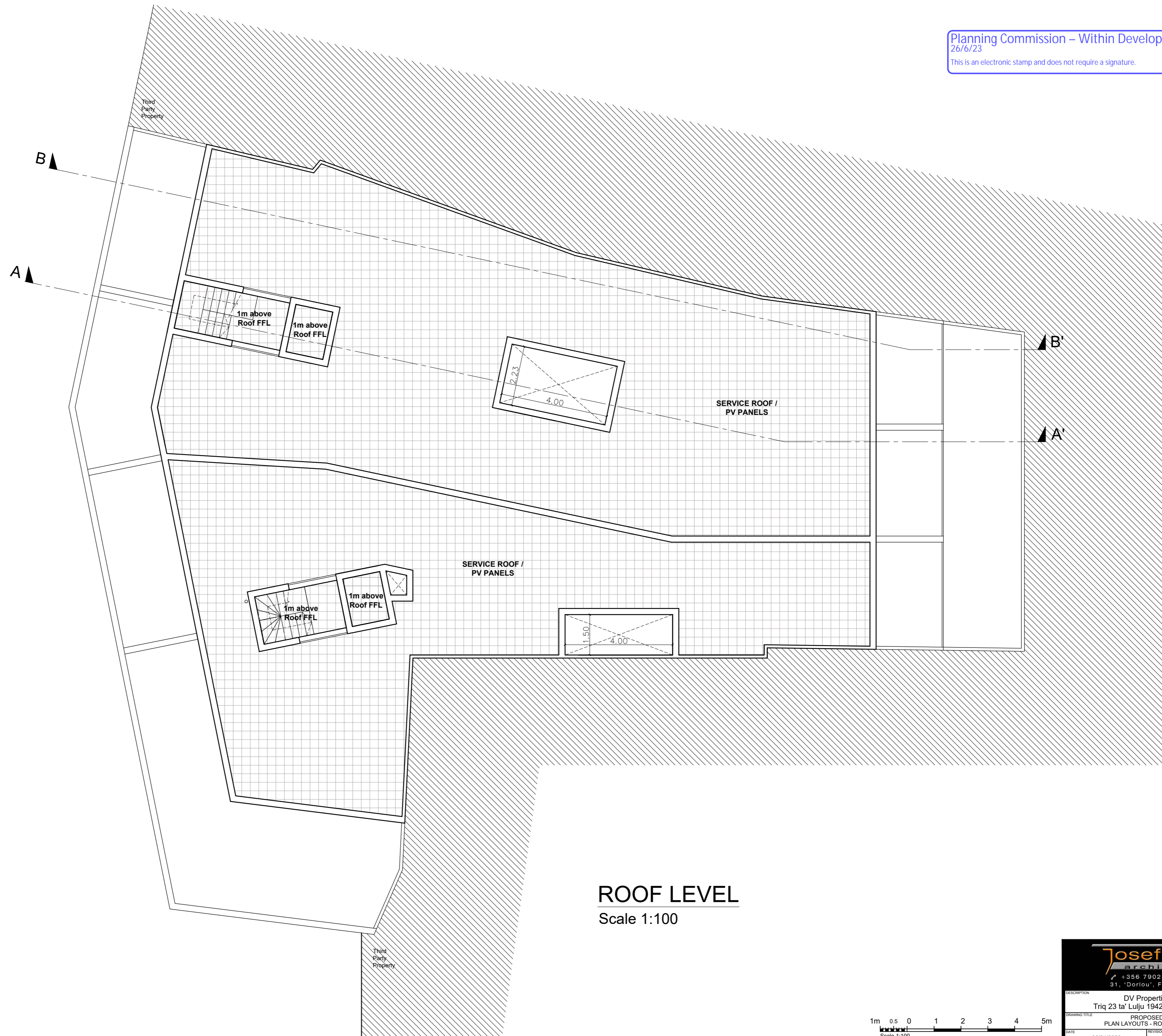

ROOF LEVEL
Scale 1:100

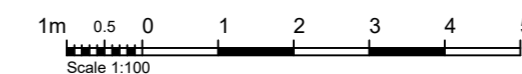

Josefzahra
architect

+356 79024680 | josefzarch@gmail.com
31, 'Dorlou', Fonzu Gauci Str. ZURRIEQ ZRQ 1722

DESCRIPTION	DV Properties Triq 23 ta' Lulju 1942, ZURRIEQ	JOB NO.	1447-20
DRAWING TITLE	PROPOSED PLAN LAYOUTS - ROOF LEVEL	DRAWING NO.	DR_07
DATE	26/01/2022	REVISION	04
		SCALE	1:100

Planning Commission – Within Development Scheme - Approved
26/6/23
This is an electronic stamp and does not require a signature.

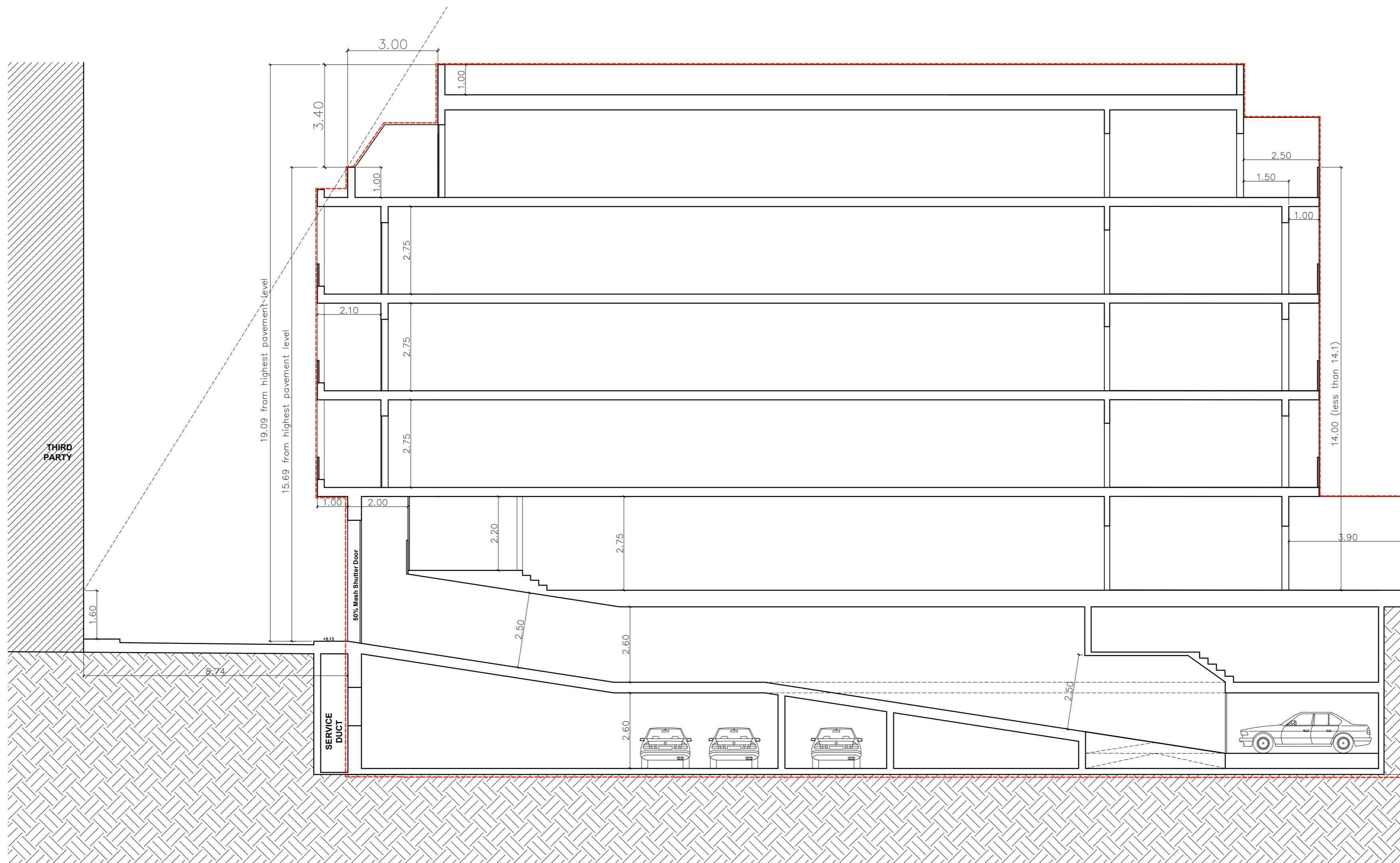

PROPOSED SECTION B-B'
Scale 1:100

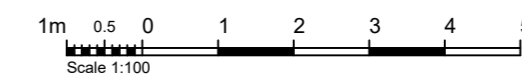

Josefzahra
architect

+356 79024680 | josefzarch@gmail.com
31, 'Dorlou', Fonzu Gauci Str. Zurrieq ZRQ 1722

DESCRIPTION	DV Properties Triq 23 ta' Lulju 1942, ZURRIEQ	JOB NO.	1447-20
DRAWING TITLE	PROPOSED SECTION B-B'	DRAWING NO.	DR_08b
DATE	26/01/2022	REVISION	05
		SCALE	1:100

Planning Commission – Within Development Scheme - Approved
26/6/23
This is an electronic stamp and does not require a signature.



ELEVATION A
Scale 1:100

ELEVATION B
Scale 1:100

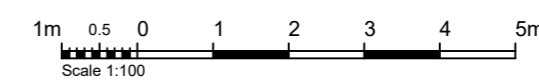

Josef Zahra
architect

+356 79024680 | josefarch@gmail.com
31, 'Dorlou', Fonzu Gauci Str. Zurrieq ZRQ 1722

DESCRIPTION	DV Properties Triq 23 ta' Lulju 1942, ZURRIEQ	JOB NO.	1447-20
DRAWING TITLE	PROPOSED ELEVATIONS	DRAWING NO.	DR_09
DATE	26/01/2022	REVISION	04
		SCALE	1:100