

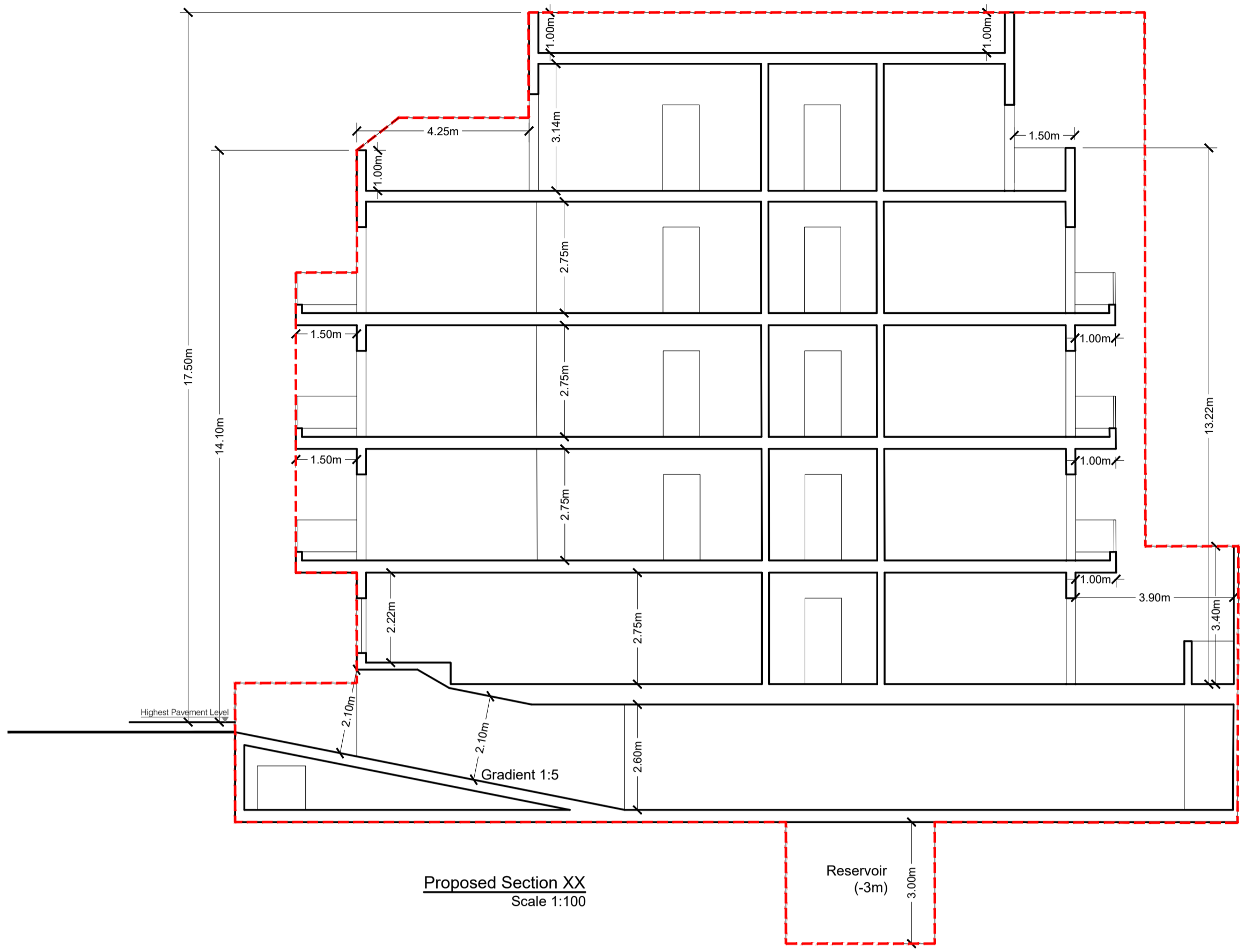

Approved
18/06/2025
This is an electronic stamp and does not require a signature.

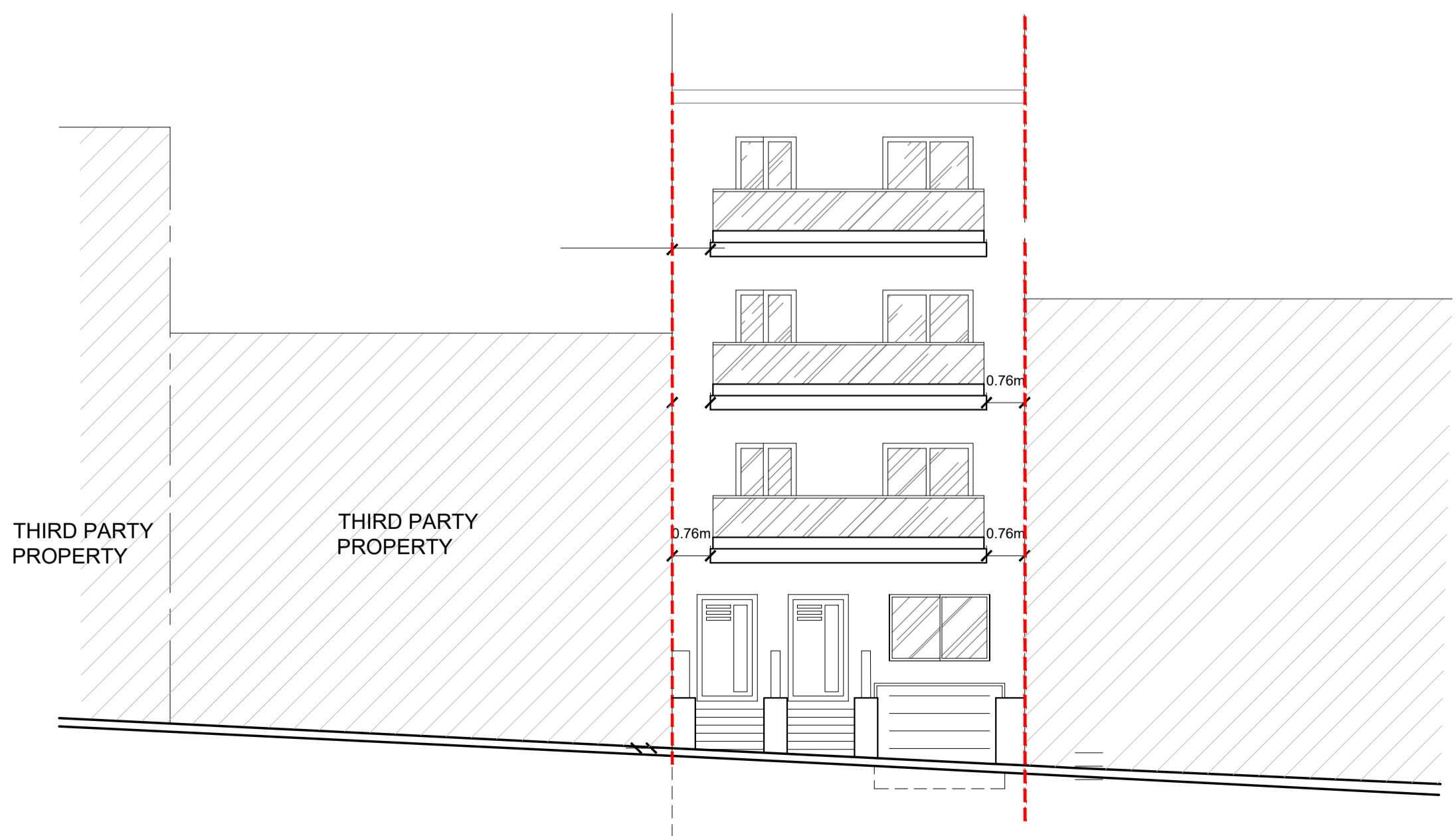

Proposed Section XX
Scale 1:100

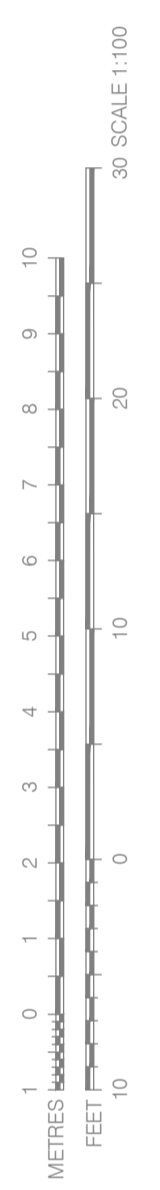
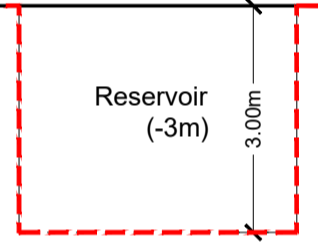

Status	DESIGN
 JULIAN BORG ARCHITECT & CIVIL ENGINEER <small>No.10 'Rondine', Triq Salvu Borg Olivier, Siggiewi SGW 2031 M: +356 7701 4075 E: julian@julianborg.com</small>	
Client	Mr Clive Vella
Works	Demolition of existing terraced house an proposed construction of apartments and underlying basement garages
Location	39, Triq Salvatore Mallia, Siggiewi
Title	Proposed Section & Elevation
Project Ref.	JB300/24
Drawing No.	03
Revision No.	01
Drawn By	CV
Perit	JB
Scale	1:100
Date	22/04/2025
ORIGINAL DRAWING A2	

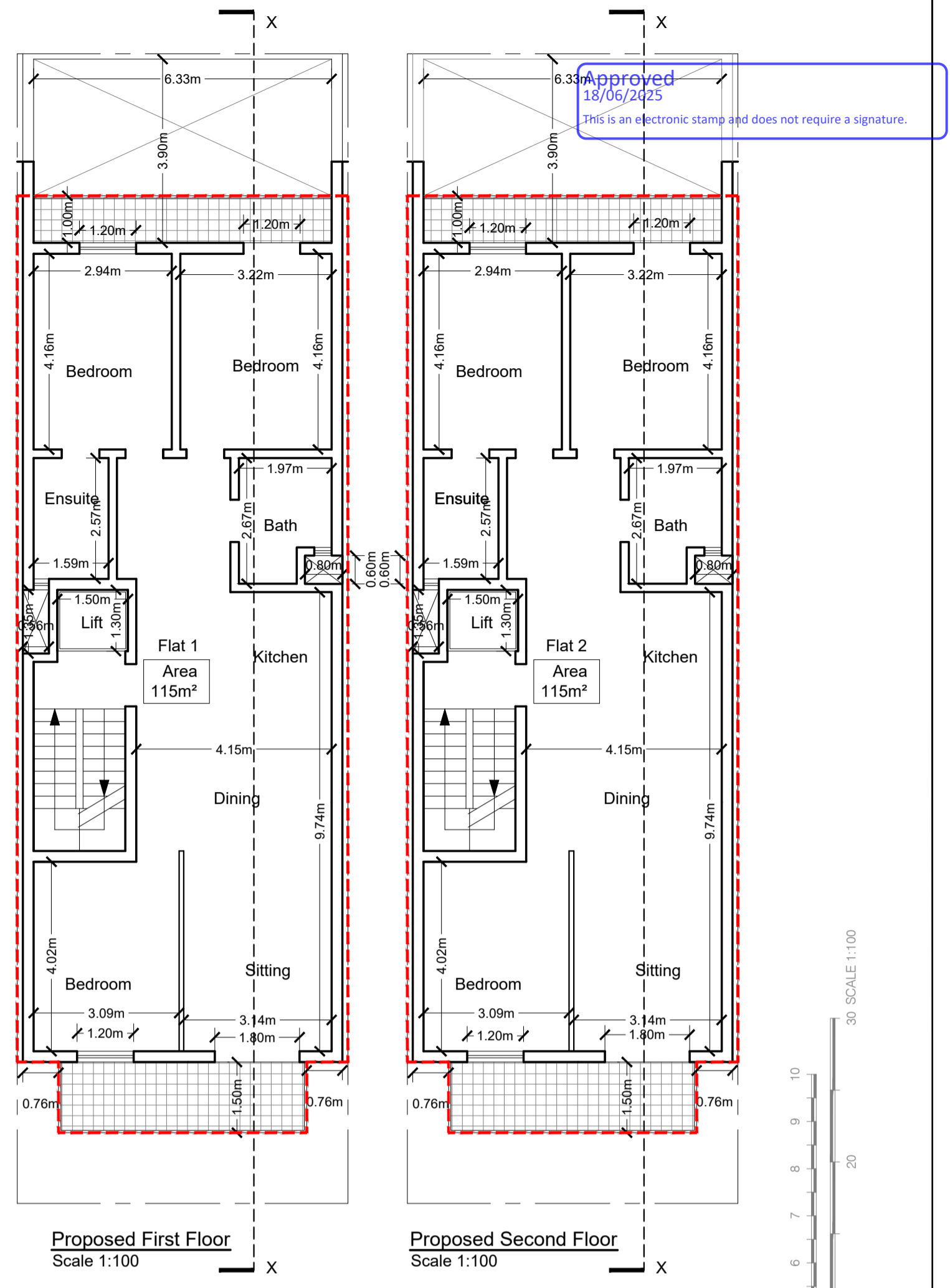
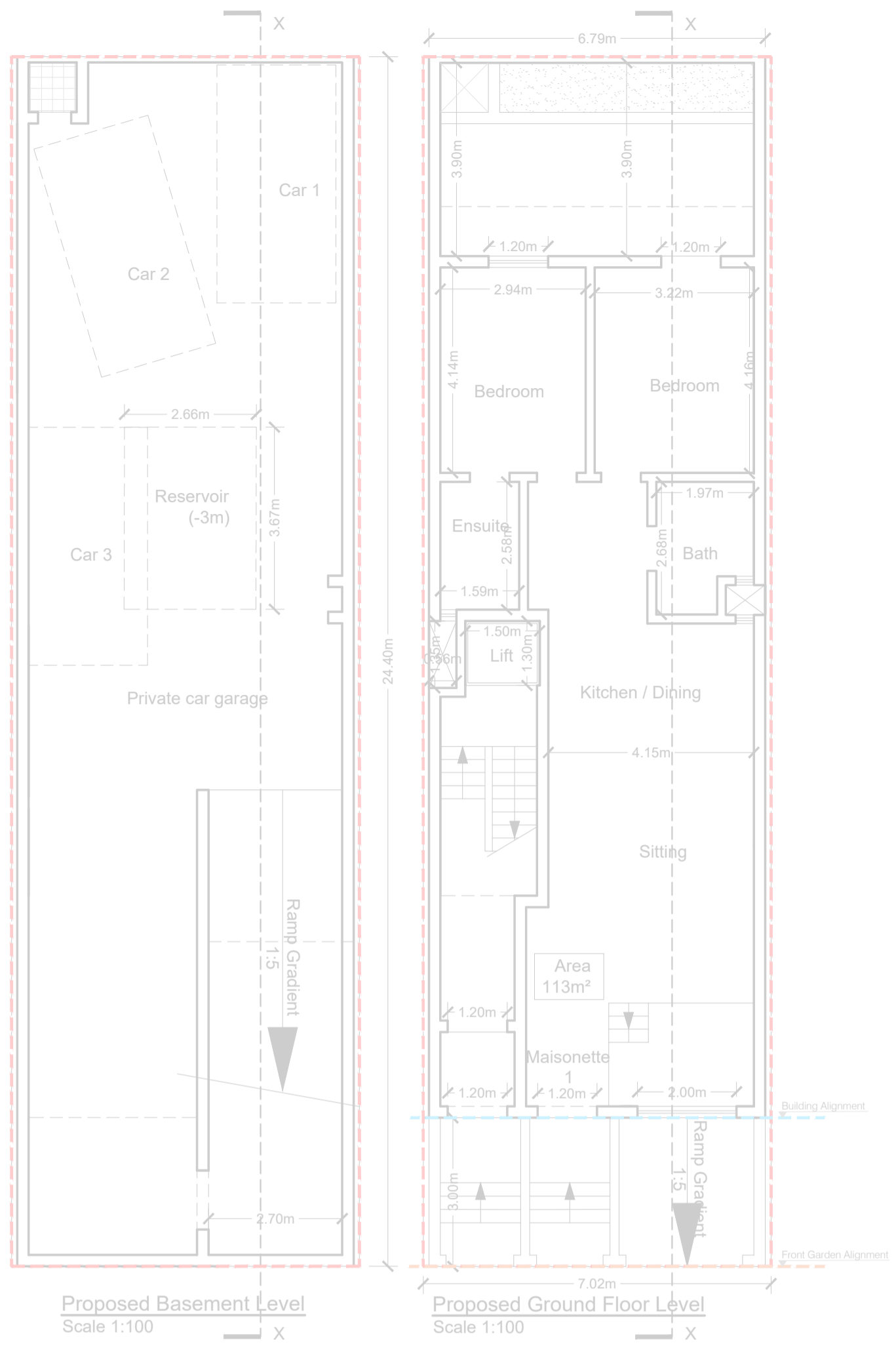

Approved
18/06/2025
This is an electronic stamp and does not require a signature.

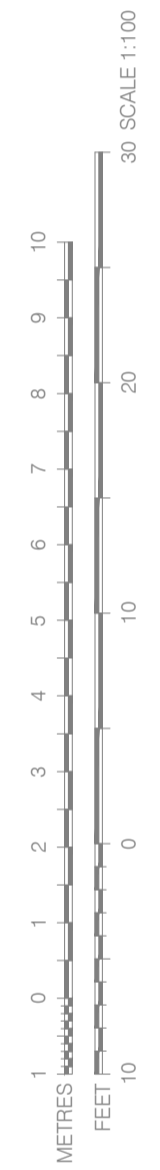
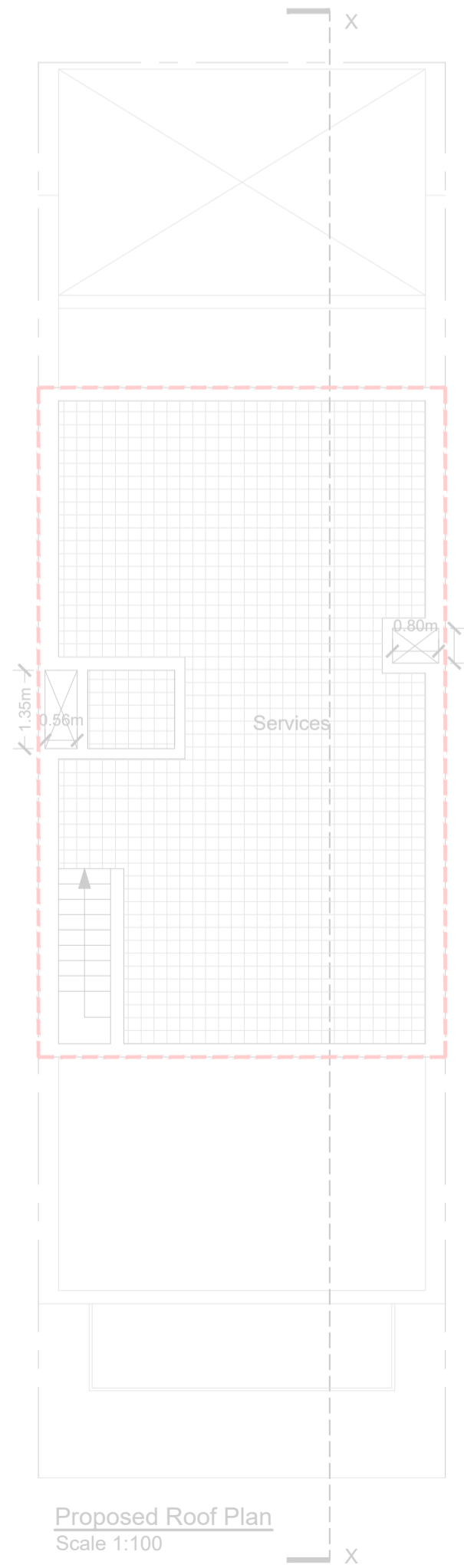
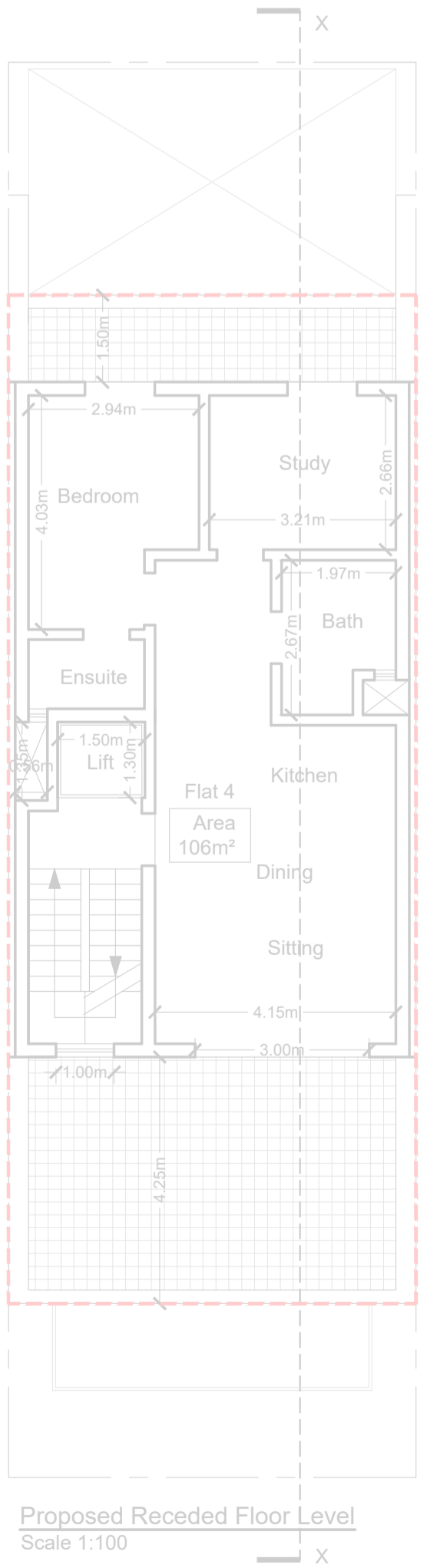
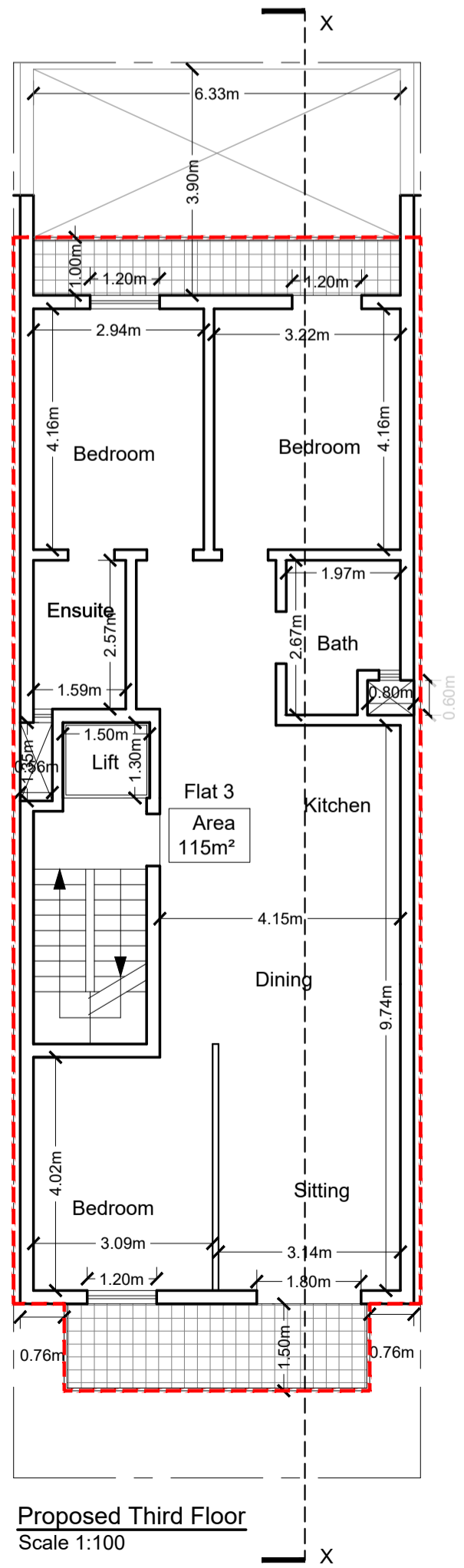

Status	DESIGN
 <p>JULIAN BORG ARCHITECT & CIVIL ENGINEER</p> <p>No.10 'Rondine', Triq Salvu Borg Olivier, Siggiewi SGW 2031 M: +356 7701 4075 E: julian@julianborg.com</p>	
Client	Mr Clive Vella
Works	Demolition of existing terraced house and proposed construction of apartments and underlying basement garages
Location	39, Triq Salvatore Mallia, Siggiewi
Title	Proposed Plans
Project Ref.	JB300/24
Drawing No.	02
Revision No.	01
Drawn By	CV
Perit	JB
Scale	1:100
Date	22/04/2025
ORIGINAL DRAWING A2	