

1 Basement Level 1:100  
Proposed

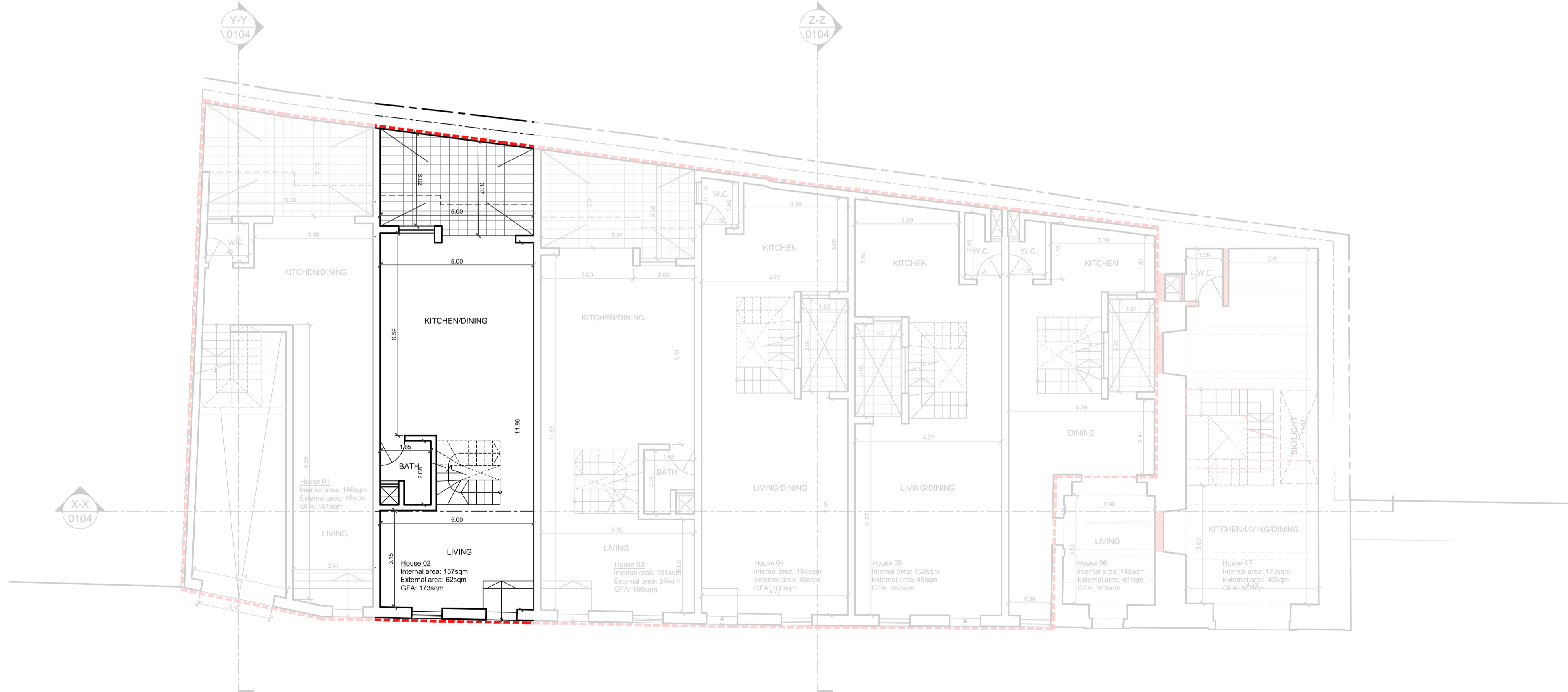

2 Ground Floor Level 1:100  
Proposed

LEGEND

- as approved
- as built
- to demolish
- to construct

ISSUED TO PA

Rev	Date	By	Description
00	00-00-000	XX	

**urban day** ARCHITECTS & STRUCTURAL ENGINEERS

**PERIT KARL BORG** ARCHITECT & CIVIL ENGINEER  
 in: Triq Mikielang Sapiano, Zebbug  
 tel: 99807735, 79277651, 21464836  
 karl@urbanday.com.mt  
 richard@urbanday.com.mt  
 www.urbanday.com.mt

Client: **Clive Vella**

Project: **Part demolition of an existing property, alterations to the remaining property, excavation to form levels and construction of basement garages with overlying terraced houses**

Drawing: **Proposed Plans**

Drawn by: **RZ** Checked by: **KB**

Scale: **1:100** Sheet: **A1** Date: **29-01-2026**

Job: **01843** Stage: **P** Dwg: **0102** Rev: **00**

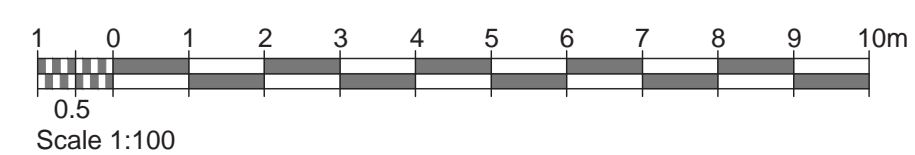

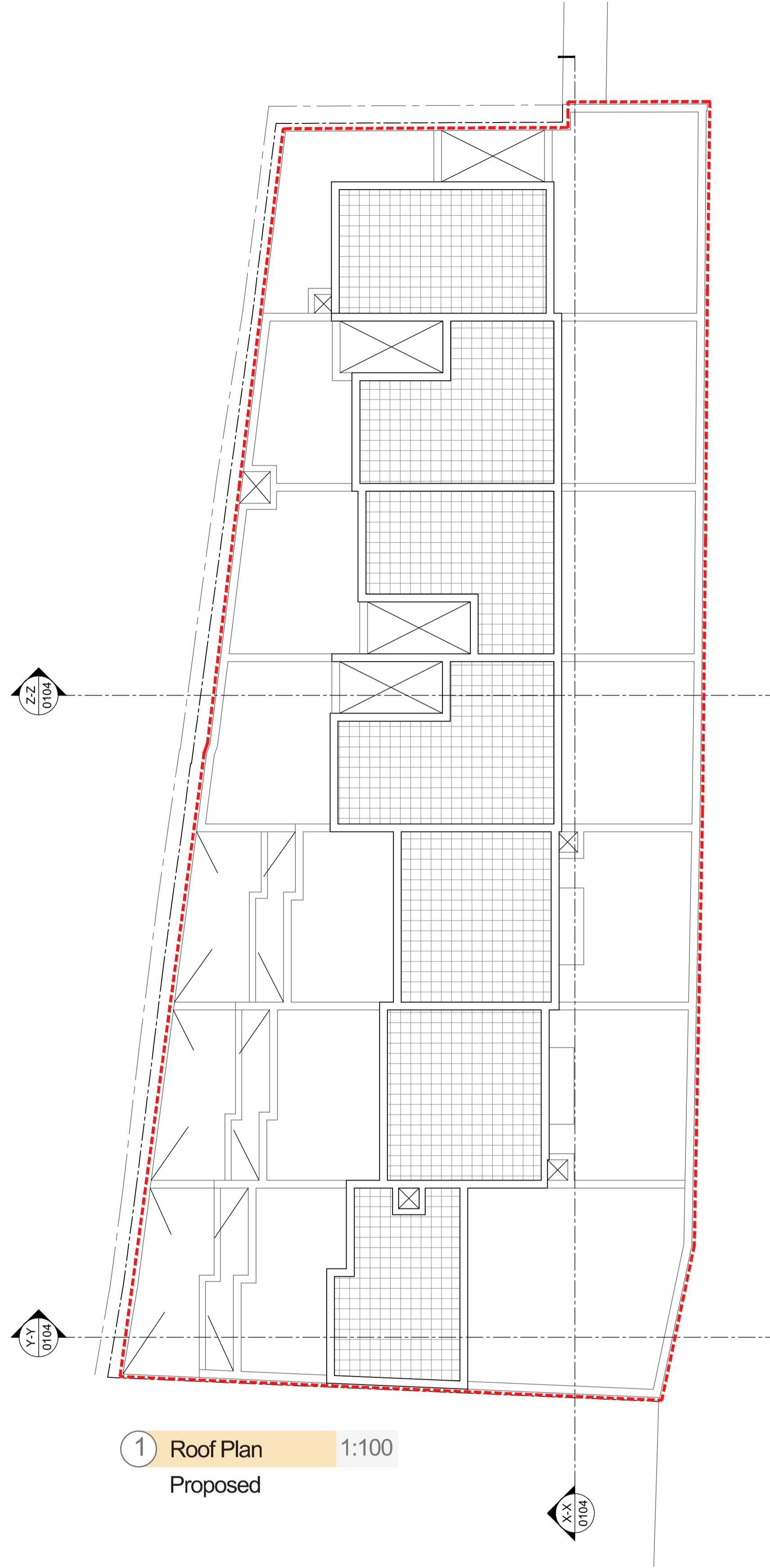

1 Roof Plan  
Proposed 1:100

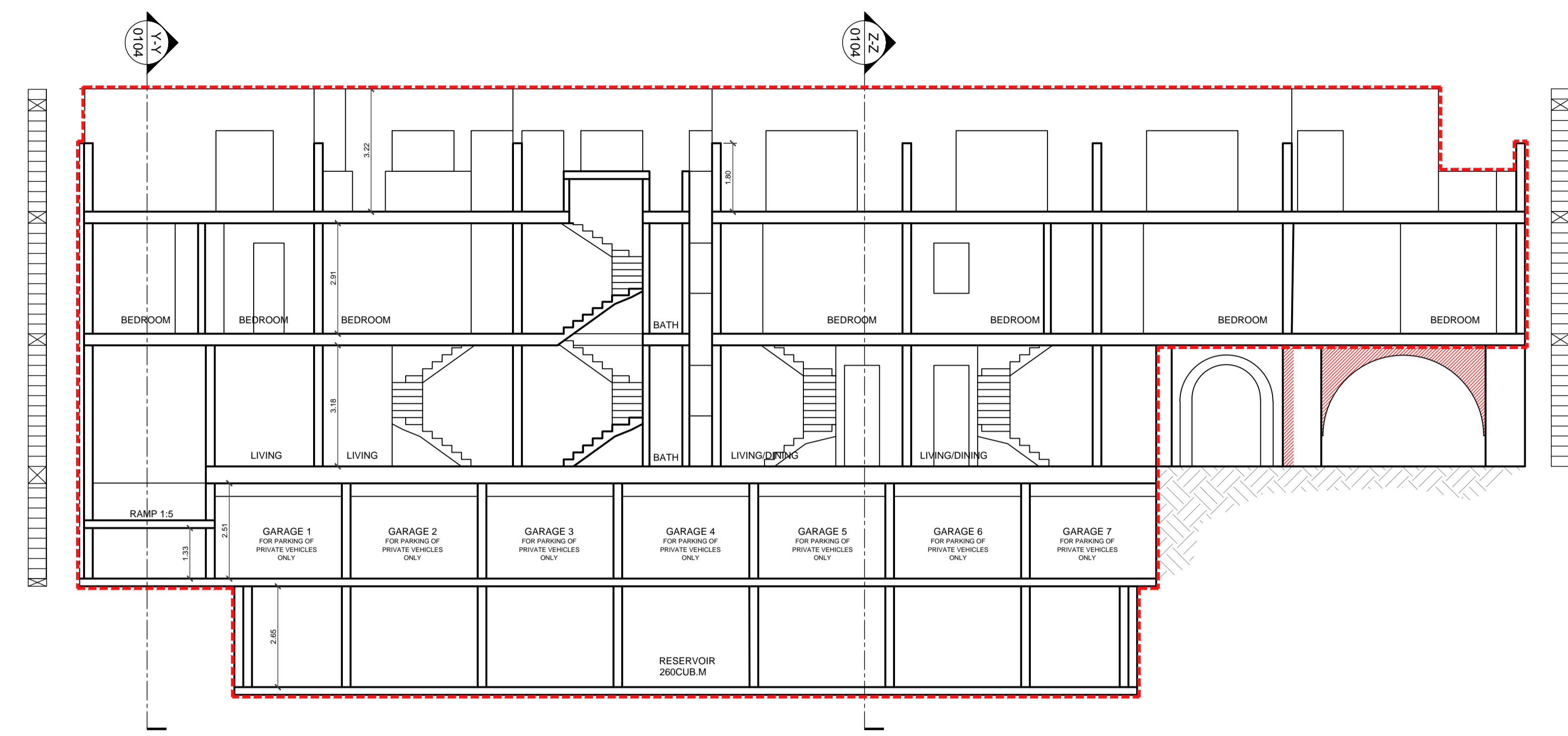

2 Section XX  
Proposed 1:100

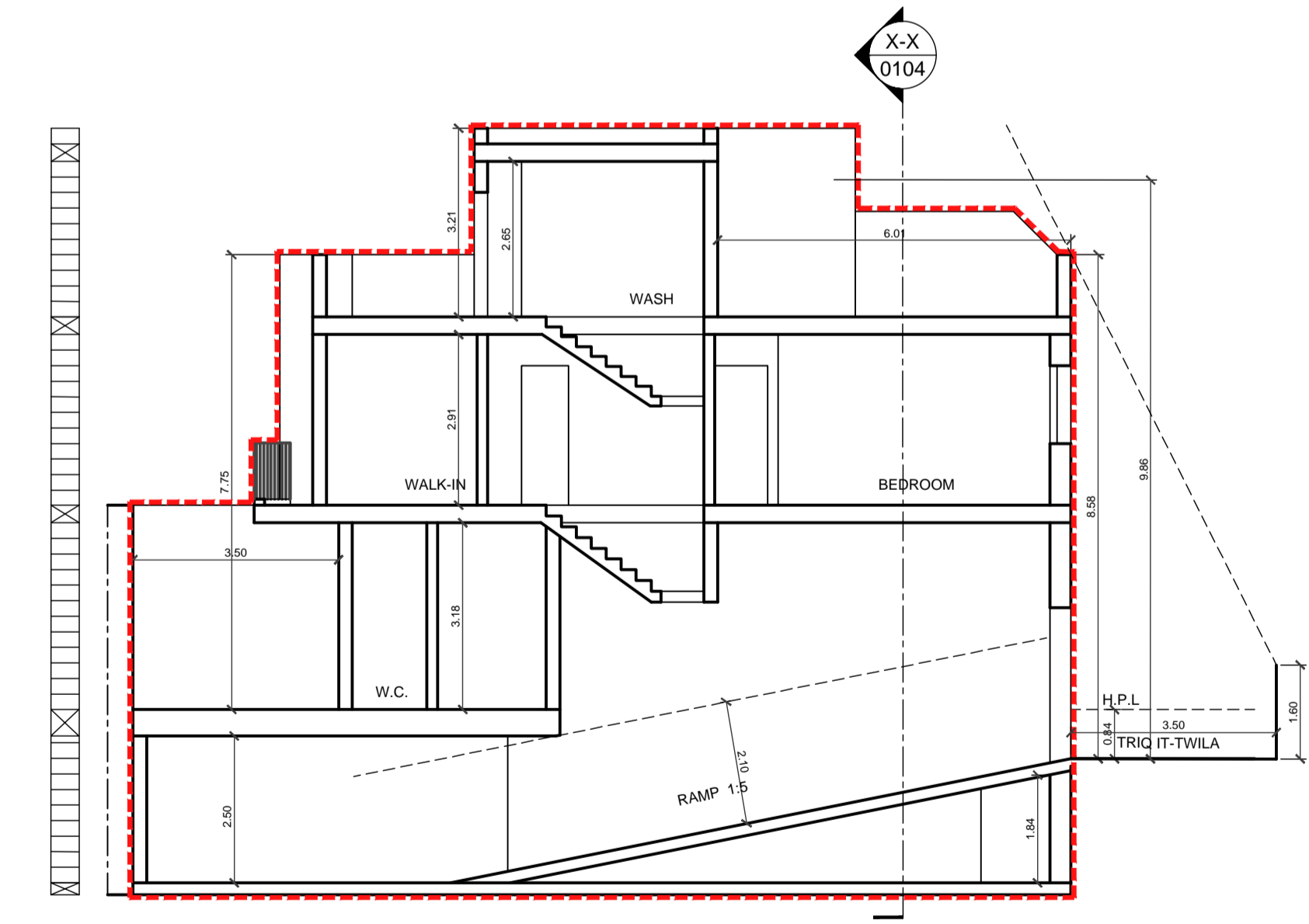

3 Section YY  
Proposed 1:100

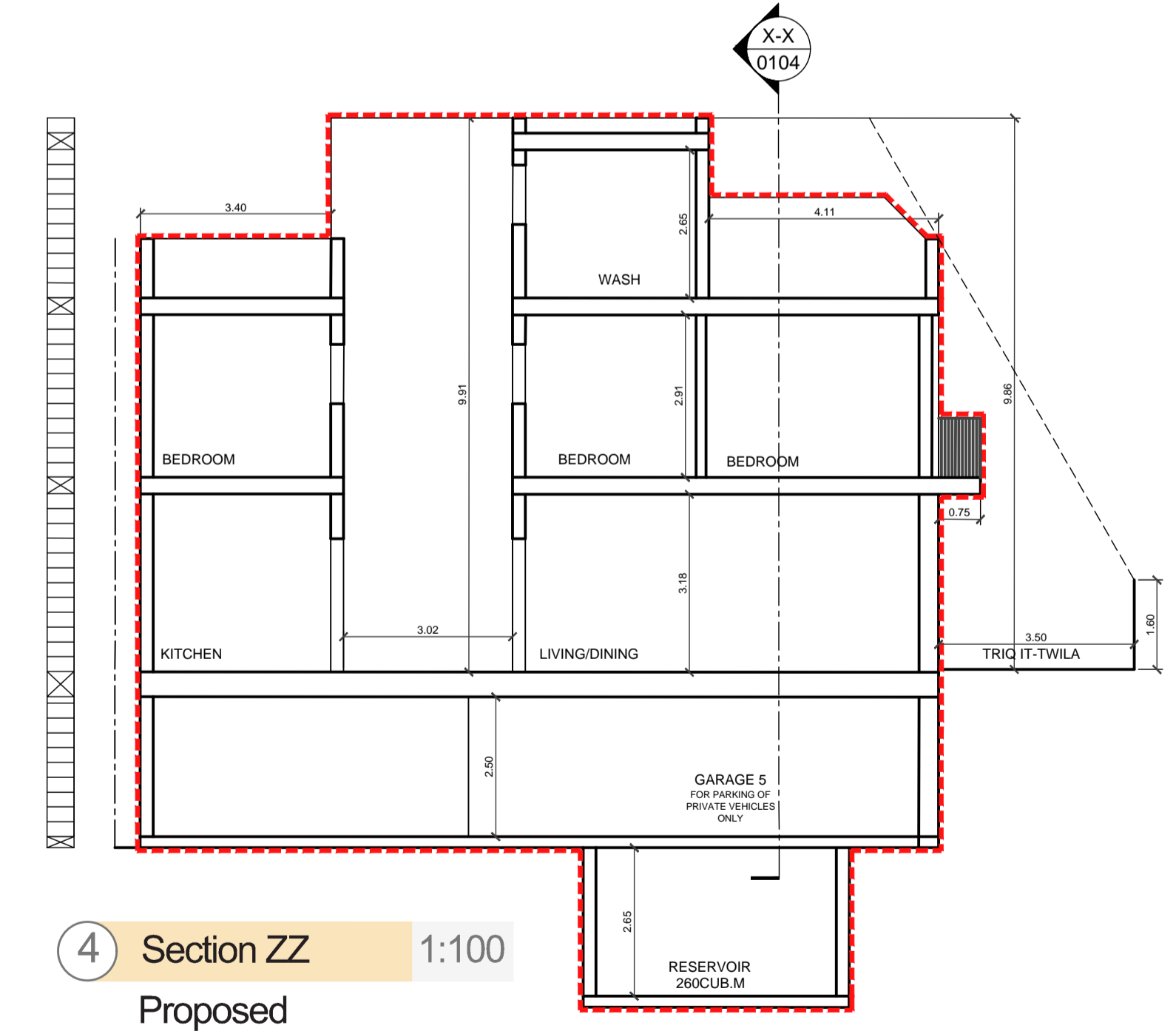

4 Section ZZ  
Proposed 1:100

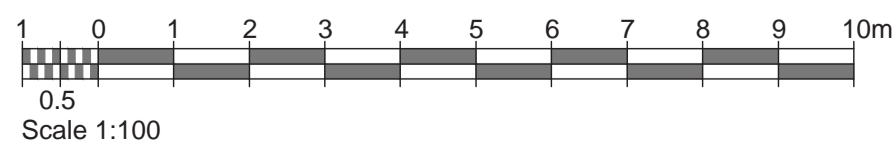

- LEGEND
- as approved
  - as built
  - to demolish
  - to construct

ISSUED TO PA

Rev	Date	By	Description
00	00-00-000	XX	



PERIT KARL BORG  
B.E. & A. (Hons.), (M.B.E.), A. & C.E.  
ARCHITECT & CIVIL ENGINEER

Trig Mikielang Sapiano, Zebbug  
99807735, 79277681, 21464836  
karl@urbanday.com.mt  
richard@urbanday.com.mt  
www.urbanday.com.mt

Client  
**Clive Vella**

Project  
Part demolition of an existing property, alterations to the remaining property, excavation to form levels and construction of basement garages with overlying terraced houses

Drawing  
**Proposed Roof Plan & Sections**

Drawn by **RZ** Checked by **KB**

Scale **1:100** Sheet **A1** Date **29-01-2026**

Job **01843** Stage **P** Dwg **0104** Rev **00**

LEGEND

- as approved
- as built
- to demolish
- to construct
- ① Fair Faced stone
- ② Painted Timber Apertures Colour as per Table 5.7 of Policy G51 of DC2015
- ③ Stone Colour Rendering
- ④ White Wrought Iron Railing



ISSUED TO PA

Rev	Date	By	Description
00	00-00-00	XX	

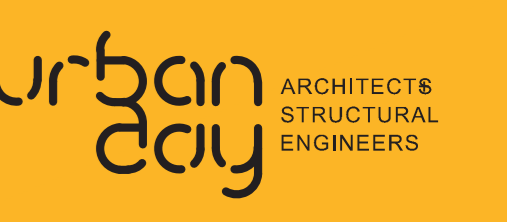

PERIT KARL BORG  
 R.E. & P. ENG. L. A. & C.E.  
 ARCHITECT & CIVIL ENGINEER  
 100, 101, 102, 103, 104, 105, 106, 107, 108, 109, 110, 111, 112, 113, 114, 115, 116, 117, 118, 119, 120, 121, 122, 123, 124, 125, 126, 127, 128, 129, 130, 131, 132, 133, 134, 135, 136, 137, 138, 139, 140, 141, 142, 143, 144, 145, 146, 147, 148, 149, 150, 151, 152, 153, 154, 155, 156, 157, 158, 159, 160, 161, 162, 163, 164, 165, 166, 167, 168, 169, 170, 171, 172, 173, 174, 175, 176, 177, 178, 179, 180, 181, 182, 183, 184, 185, 186, 187, 188, 189, 190, 191, 192, 193, 194, 195, 196, 197, 198, 199, 200, 201, 202, 203, 204, 205, 206, 207, 208, 209, 210, 211, 212, 213, 214, 215, 216, 217, 218, 219, 220, 221, 222, 223, 224, 225, 226, 227, 228, 229, 230, 231, 232, 233, 234, 235, 236, 237, 238, 239, 240, 241, 242, 243, 244, 245, 246, 247, 248, 249, 250, 251, 252, 253, 254, 255, 256, 257, 258, 259, 260, 261, 262, 263, 264, 265, 266, 267, 268, 269, 270, 271, 272, 273, 274, 275, 276, 277, 278, 279, 280, 281, 282, 283, 284, 285, 286, 287, 288, 289, 290, 291, 292, 293, 294, 295, 296, 297, 298, 299, 300, 301, 302, 303, 304, 305, 306, 307, 308, 309, 310, 311, 312, 313, 314, 315, 316, 317, 318, 319, 320, 321, 322, 323, 324, 325, 326, 327, 328, 329, 330, 331, 332, 333, 334, 335, 336, 337, 338, 339, 340, 341, 342, 343, 344, 345, 346, 347, 348, 349, 350, 351, 352, 353, 354, 355, 356, 357, 358, 359, 360, 361, 362, 363, 364, 365, 366, 367, 368, 369, 370, 371, 372, 373, 374, 375, 376, 377, 378, 379, 380, 381, 382, 383, 384, 385, 386, 387, 388, 389, 390, 391, 392, 393, 394, 395, 396, 397, 398, 399, 400, 401, 402, 403, 404, 405, 406, 407, 408, 409, 410, 411, 412, 413, 414, 415, 416, 417, 418, 419, 420, 421, 422, 423, 424, 425, 426, 427, 428, 429, 430, 431, 432, 433, 434, 435, 436, 437, 438, 439, 440, 441, 442, 443, 444, 445, 446, 447, 448, 449, 450, 451, 452, 453, 454, 455, 456, 457, 458, 459, 460, 461, 462, 463, 464, 465, 466, 467, 468, 469, 470, 471, 472, 473, 474, 475, 476, 477, 478, 479, 480, 481, 482, 483, 484, 485, 486, 487, 488, 489, 490, 491, 492, 493, 494, 495, 496, 497, 498, 499, 500, 501, 502, 503, 504, 505, 506, 507, 508, 509, 510, 511, 512, 513, 514, 515, 516, 517, 518, 519, 520, 521, 522, 523, 524, 525, 526, 527, 528, 529, 530, 531, 532, 533, 534, 535, 536, 537, 538, 539, 540, 541, 542, 543, 544, 545, 546, 547, 548, 549, 550, 551, 552, 553, 554, 555, 556, 557, 558, 559, 560, 561, 562, 563, 564, 565, 566, 567, 568, 569, 570, 571, 572, 573, 574, 575, 576, 577, 578, 579, 580, 581, 582, 583, 584, 585, 586, 587, 588, 589, 590, 591, 592, 593, 594, 595, 596, 597, 598, 599, 600, 601, 602, 603, 604, 605, 606, 607, 608, 609, 610, 611, 612, 613, 614, 615, 616, 617, 618, 619, 620, 621, 622, 623, 624, 625, 626, 627, 628, 629, 630, 631, 632, 633, 634, 635, 636, 637, 638, 639, 640, 641, 642, 643, 644, 645, 646, 647, 648, 649, 650, 651, 652, 653, 654, 655, 656, 657, 658, 659, 660, 661, 662, 663, 664, 665, 666, 667, 668, 669, 670, 671, 672, 673, 674, 675, 676, 677, 678, 679, 680, 681, 682, 683, 684, 685, 686, 687, 688, 689, 690, 691, 692, 693, 694, 695, 696, 697, 698, 699, 700, 701, 702, 703, 704, 705, 706, 707, 708, 709, 710, 711, 712, 713, 714, 715, 716, 717, 718, 719, 720, 721, 722, 723, 724, 725, 726, 727, 728, 729, 730, 731, 732, 733, 734, 735, 736, 737, 738, 739, 740, 741, 742, 743, 744, 745, 746, 747, 748, 749, 750, 751, 752, 753, 754, 755, 756, 757, 758, 759, 760, 761, 762, 763, 764, 765, 766, 767, 768, 769, 770, 771, 772, 773, 774, 775, 776, 777, 778, 779, 780, 781, 782, 783, 784, 785, 786, 787, 788, 789, 790, 791, 792, 793, 794, 795, 796, 797, 798, 799, 800, 801, 802, 803, 804, 805, 806, 807, 808, 809, 810, 811, 812, 813, 814, 815, 816, 817, 818, 819, 820, 821, 822, 823, 824, 825, 826, 827, 828, 829, 830, 831, 832, 833, 834, 835, 836, 837, 838, 839, 840, 841, 842, 843, 844, 845, 846, 847, 848, 849, 850, 851, 852, 853, 854, 855, 856, 857, 858, 859, 860, 861, 862, 863, 864, 865, 866, 867, 868, 869, 870, 871, 872, 873, 874, 875, 876, 877, 878, 879, 880, 881, 882, 883, 884, 885, 886, 887, 888, 889, 890, 891, 892, 893, 894, 895, 896, 897, 898, 899, 900, 901, 902, 903, 904, 905, 906, 907, 908, 909, 910, 911, 912, 913, 914, 915, 916, 917, 918, 919, 920, 921, 922, 923, 924, 925, 926, 927, 928, 929, 930, 931, 932, 933, 934, 935, 936, 937, 938, 939, 940, 941, 942, 943, 944, 945, 946, 947, 948, 949, 950, 951, 952, 953, 954, 955, 956, 957, 958, 959, 960, 961, 962, 963, 964, 965, 966, 967, 968, 969, 970, 971, 972, 973, 974, 975, 976, 977, 978, 979, 980, 981, 982, 983, 984, 985, 986, 987, 988, 989, 990, 991, 992, 993, 994, 995, 996, 997, 998, 999, 1000

Client: Clive Vella

Project: Part demolition of an existing property, alterations to the remaining property, excavation to form levels and construction of basement garages with overlying terraced houses

Drawing: Proposed Elevation

Drawn by: RZ Checked by: KB

Scale: 1:50/100 Sheet: A0 Date: 29-01-2026

Job: 01843 Stage: P Dwg: 0105 Rev: 00

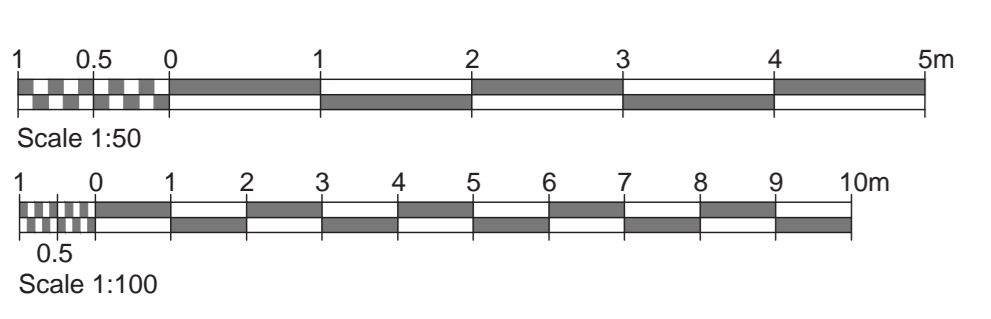

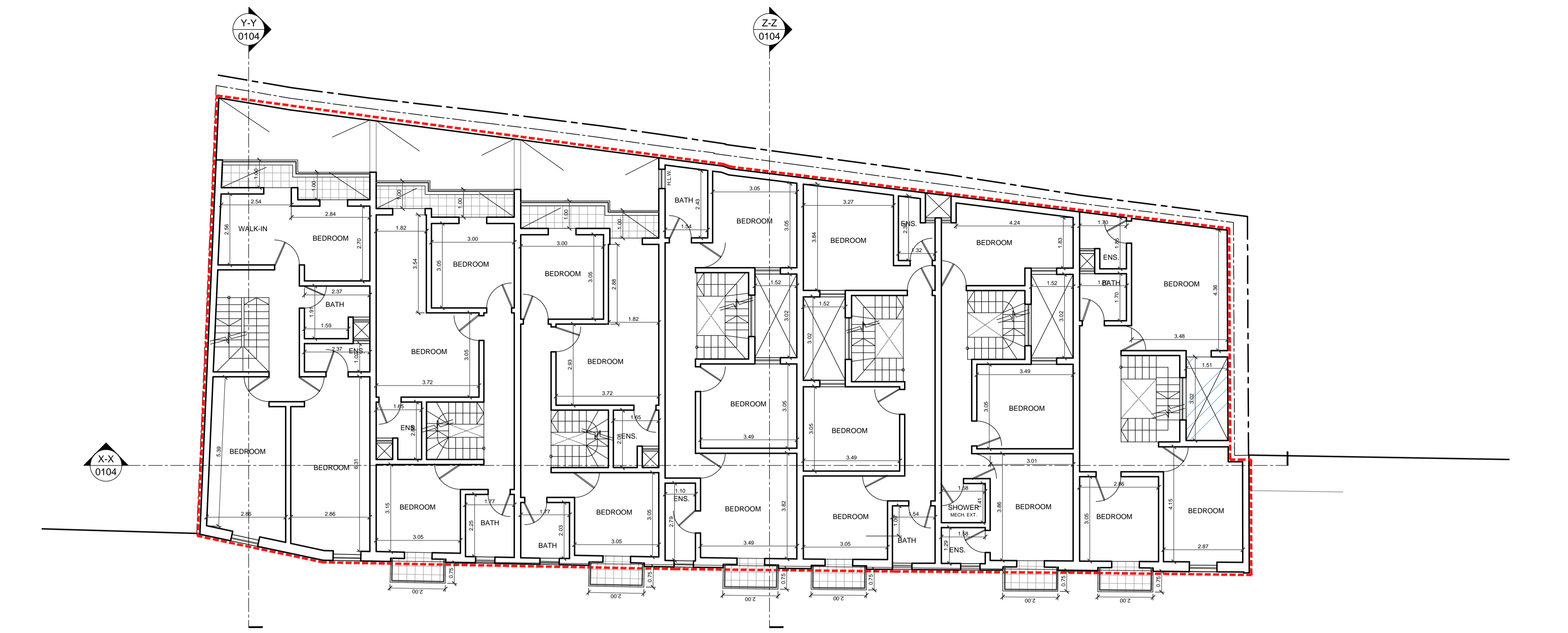

1 First Floor Plan 1:100  
Proposed

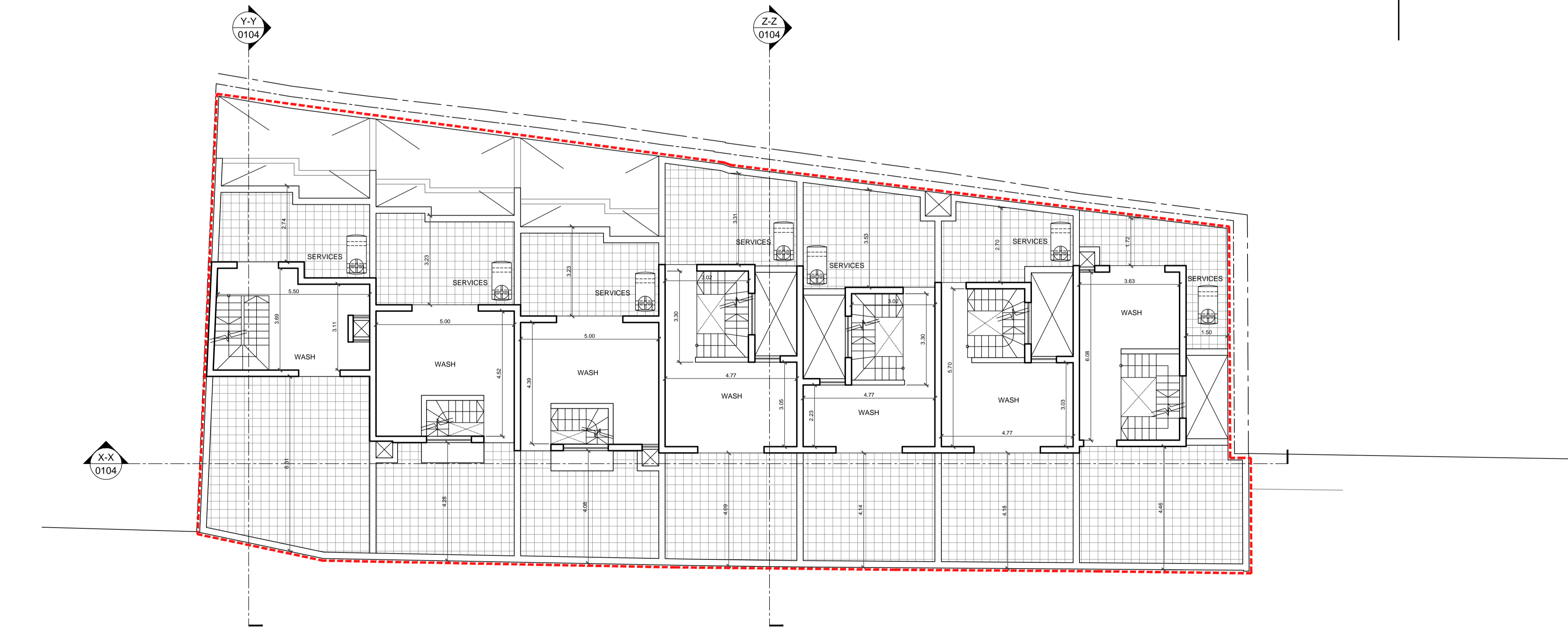

2 Second Floor Level 1:100  
Proposed

LEGEND

- as approved
- as built
- to demolish
- to construct

ISSUED TO PA

Rev	Date	By	Description
00	00-00-000	XX	



**PERIT KARL BORG** Pr. Triq Mikielang Sapiano, Zebbug  
99807735 - 79277681 - 21464836  
karl@urbanday.com.mt  
richard@urbanday.com.mt  
ARCHITECT & CIVIL ENGINEER

Client: **Clive Vella**

Project: **Part demolition of an existing property, alterations to the remaining property, excavation to form levels and construction of basement garages with overlying terraced houses**

Drawing: **Proposed Plans**

Drawn by: **RZ**      Checked by: **KB**

Scale: **1:100**      Sheet: **A1**      Date: **29-01-2026**

Job	Stage	Dwg	Rev
01843	P	0103	00

